

WEST

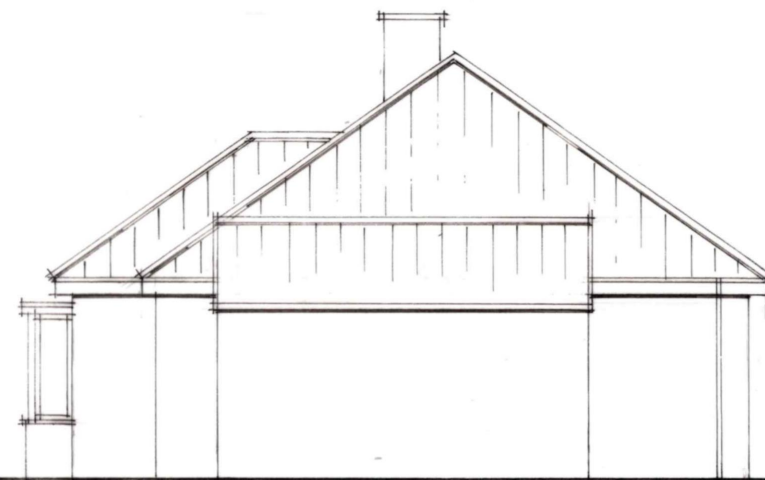

SOUTH

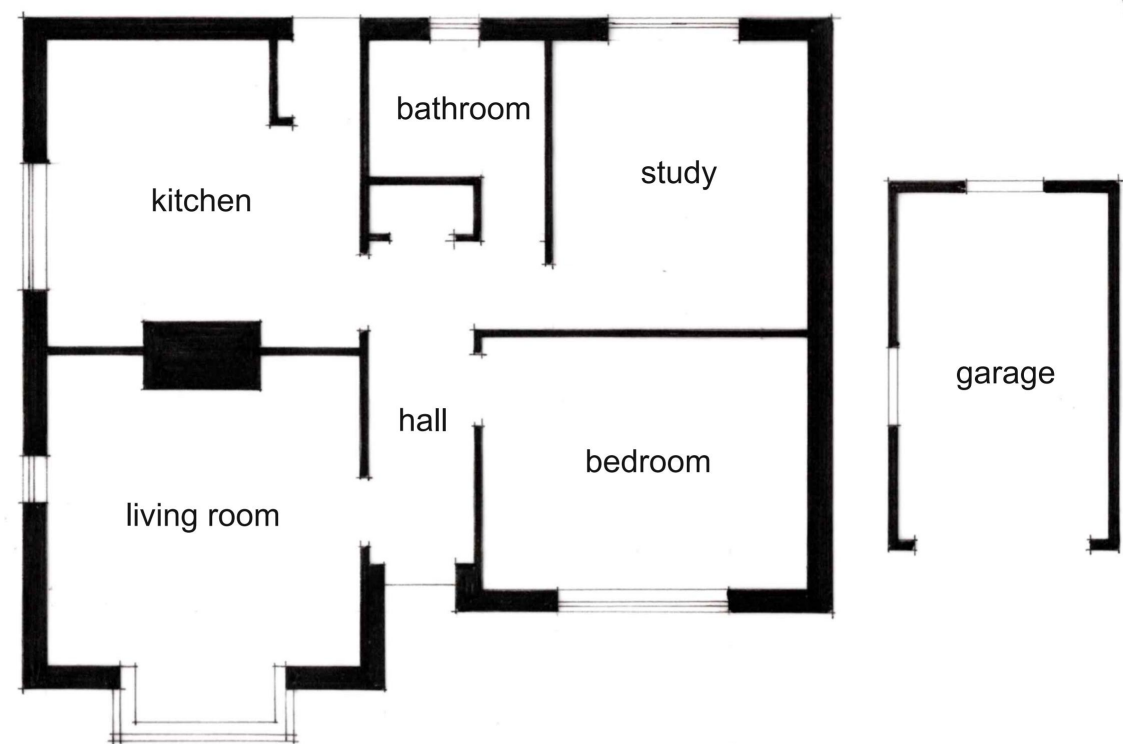

EXISTING FLOOR PLAN

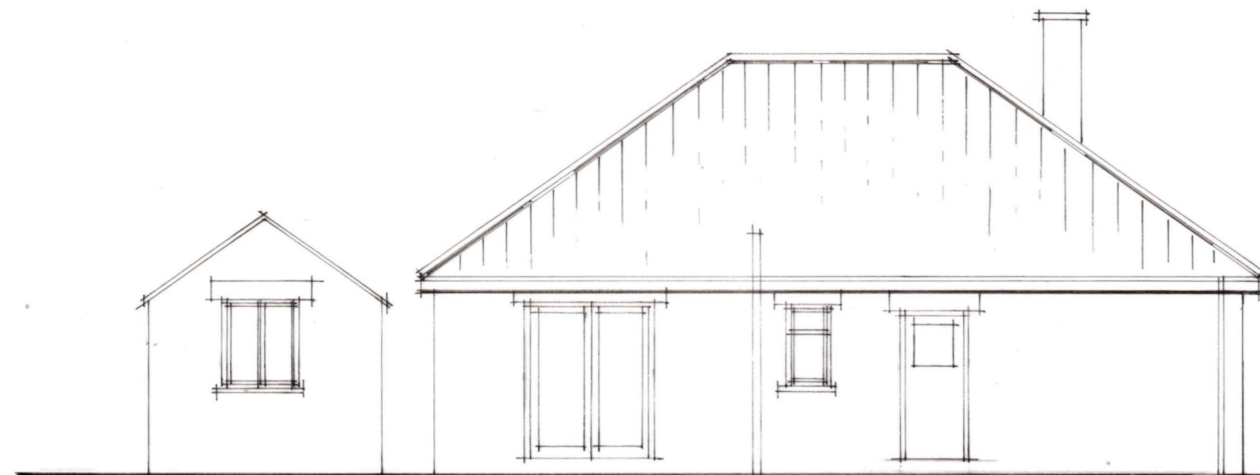

EAST

PETER
RAYMENT **design**

Architectural Designers • Peter Rayment • Richard Waller

title:	survey drawing	dwg No:	2275-201	rev:	
project:	The Chimes, Broughton Malton	scale:	1:100 @ A3		
client:	Mr Simon Holden	date:	06 24		

Peter Rayment Design Ltd. Woodbine Cottage, Westgate, Thornton le Dale, Pickering YO18 7SG
01751 472541 | studio@peterraymentdesign.com | www.peterraymentdesign.com

CDM 2015

In accordance with CDM regulations 8, 9, and 11, any significant risk relating to the design features shown on this drawing have been identified with 

☒ No significant risks have been identified ☐ Significant risks have been identified, see notes on drawing

refer to the current design risk register for further information

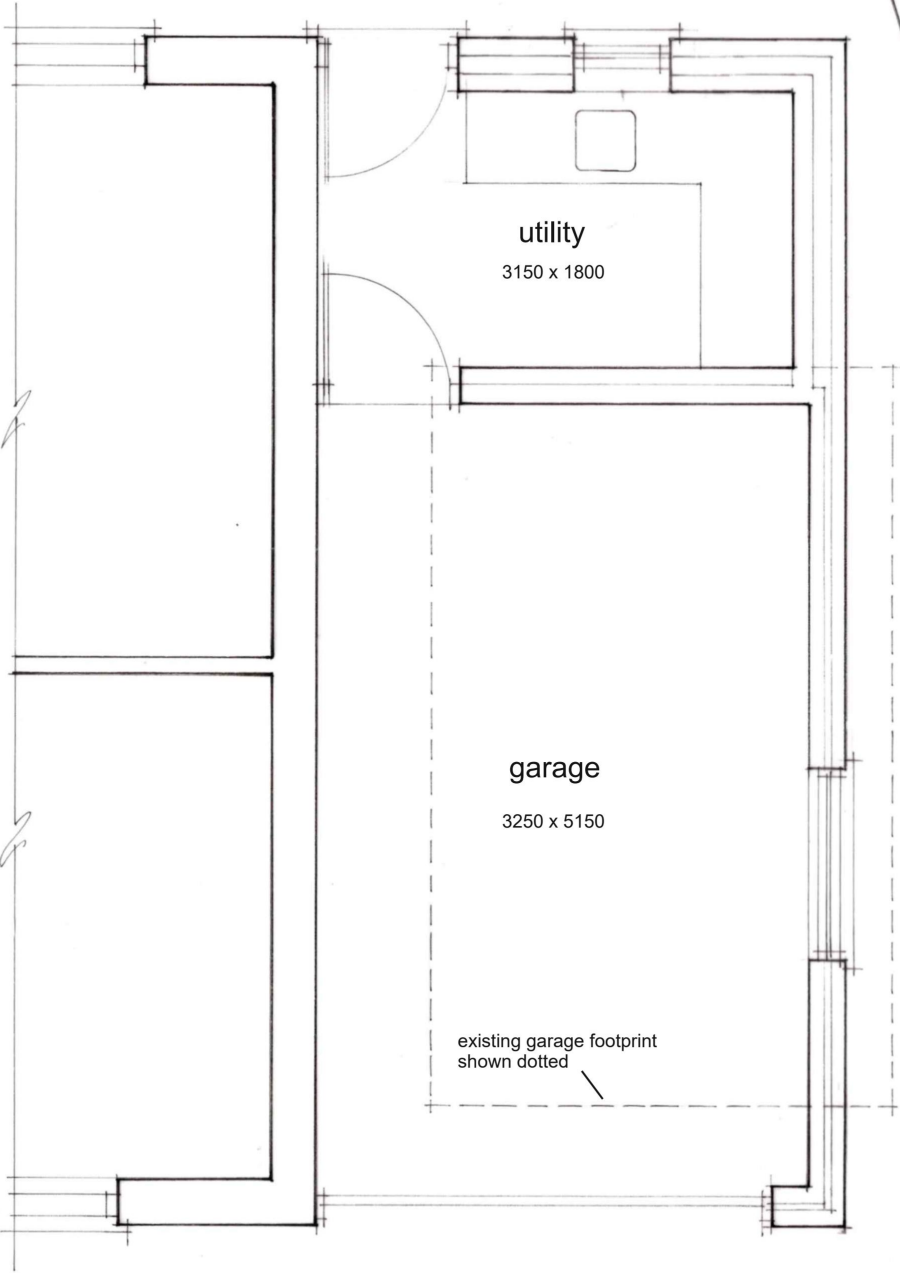

PROPOSED PLAN

existing 2800 high boundary wall

existing garage footprint shown dotted

lilac tree to be retained

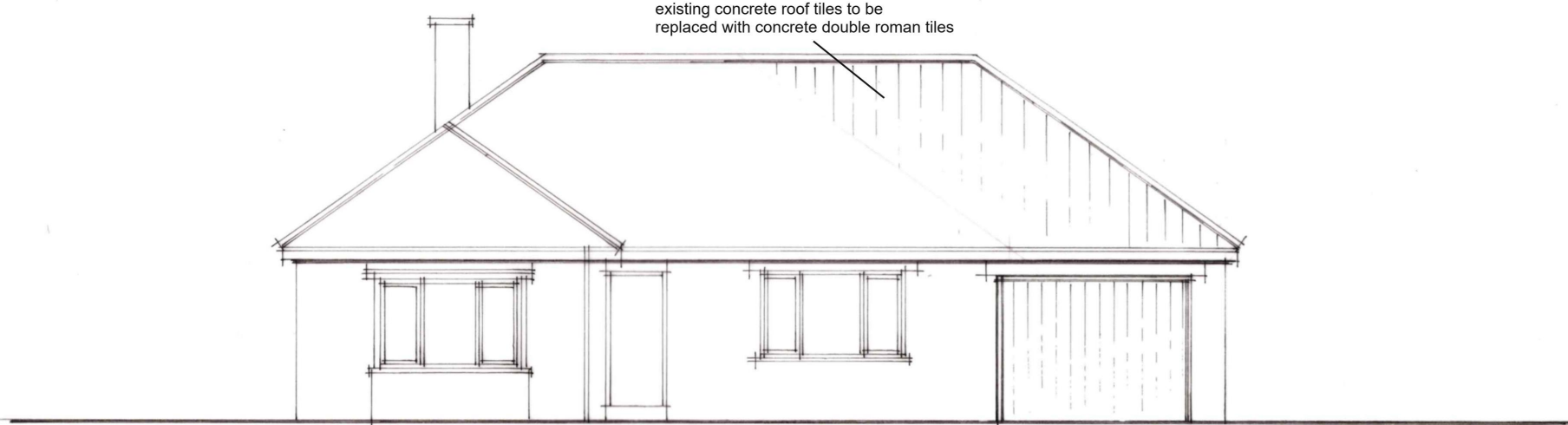

WEST

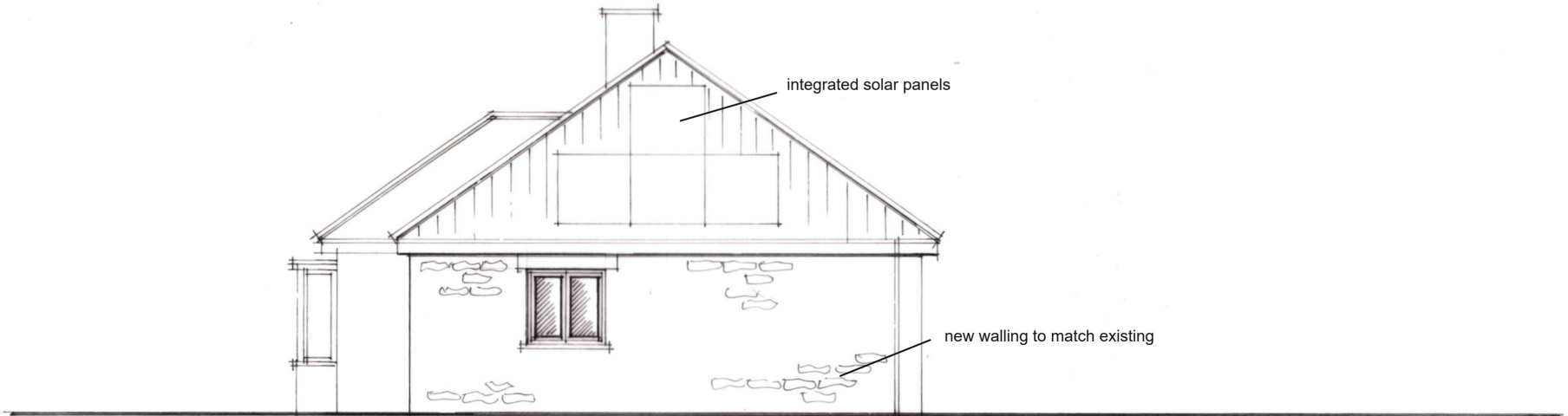

SOUTH

upvc window frames

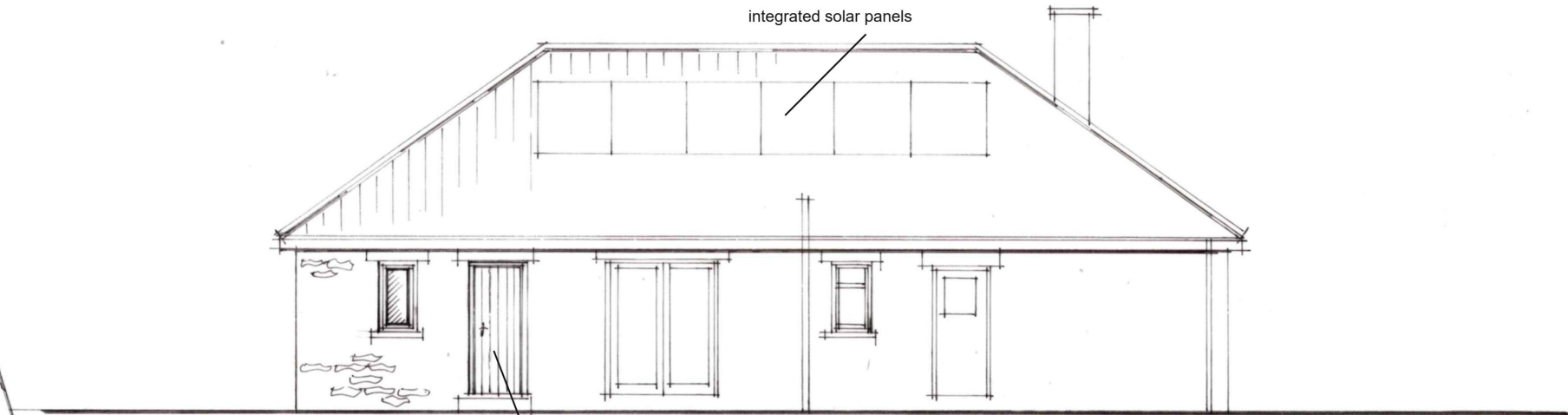

EAST



upvc door

PETER RAYMENT **design**

Architectural Designers • Peter Rayment • Richard Waller

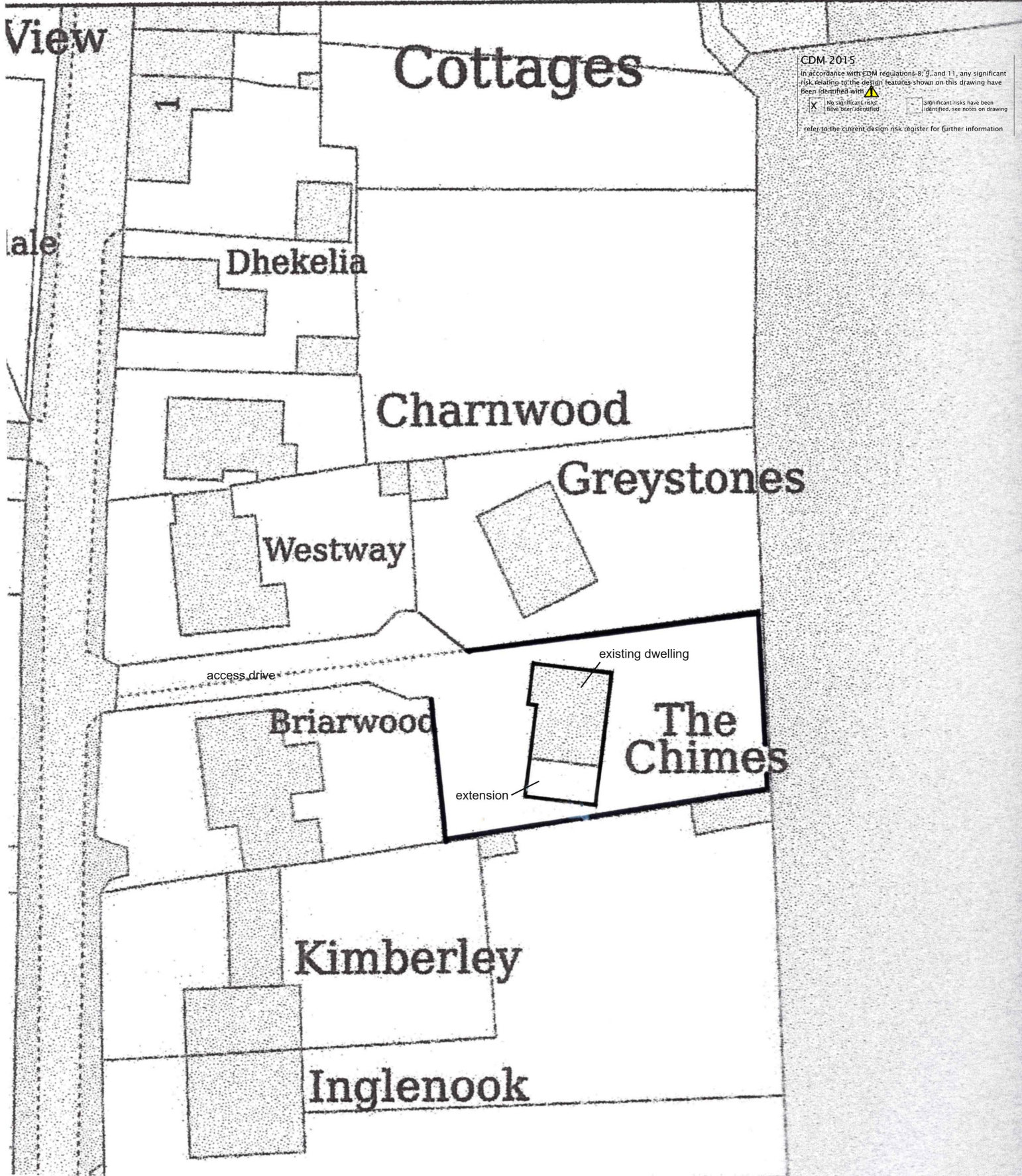
title:	proposed extension	dwg No:	2275-401	rev:	
project:	The Chimes, Broughton Malton	scale:	1:50 & 1:100 @ A3		
client:	Mr Simon Holden	date:	06 24		



CDM 2015
In accordance with CDM regulations 8, 9, and 11, any significant risk relating to the design features shown on this drawing have been identified with 
 No significant risks have been identified
 Significant risks have been identified, see notes on drawing
refer to the current design risk register for further information

PETER RAYMENT design
Architectural Designers • Peter Rayment • Richard Waller

title:	site plan	dwg No:	2275-402	rev:	
project:	The Chimes, Broughton Malton	scale:	1:500 @ A4		
client:	Mr Simon Holden	date:	06 24		

Peter Rayment Design Ltd. Woodbine Cottage, Westgate, Thornton le Dale, Pickering YO18 7SG
01751 472541 | studio@peterraymentdesign.com | www.peterraymentdesign.com

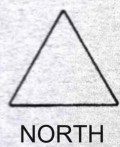

Dobsons